

NR LISTED 10/20/93

United States Department of the Interior  
National Park Service

NATIONAL REGISTER OF HISTORIC PLACES  
REGISTRATION FORM

1. Name of Property

historic name: Crossett Experimental Forest Bldg #6

other name/site number: AS 0084

2. Location

street & number: State Highway 133

not for publication: N/A

city/town: Crossett

vicinity: X

state: AR

county: Ashley

code: AR 003

zip code: 71635

3. Classification

Ownership of Property: Public-Federal

Category of Property: Building(s)

Number of Resources within Property:

Contributing	Noncontributing	
<u>1</u>	_____	buildings
_____	_____	sites
_____	_____	structures
_____	_____	objects
<u>1</u>	<u>0</u>	Total

Number of contributing resources previously listed in the National Register: N/A

Name of related multiple property listing: Facilities Constructed by the CCC in Arkansas, 1933-42

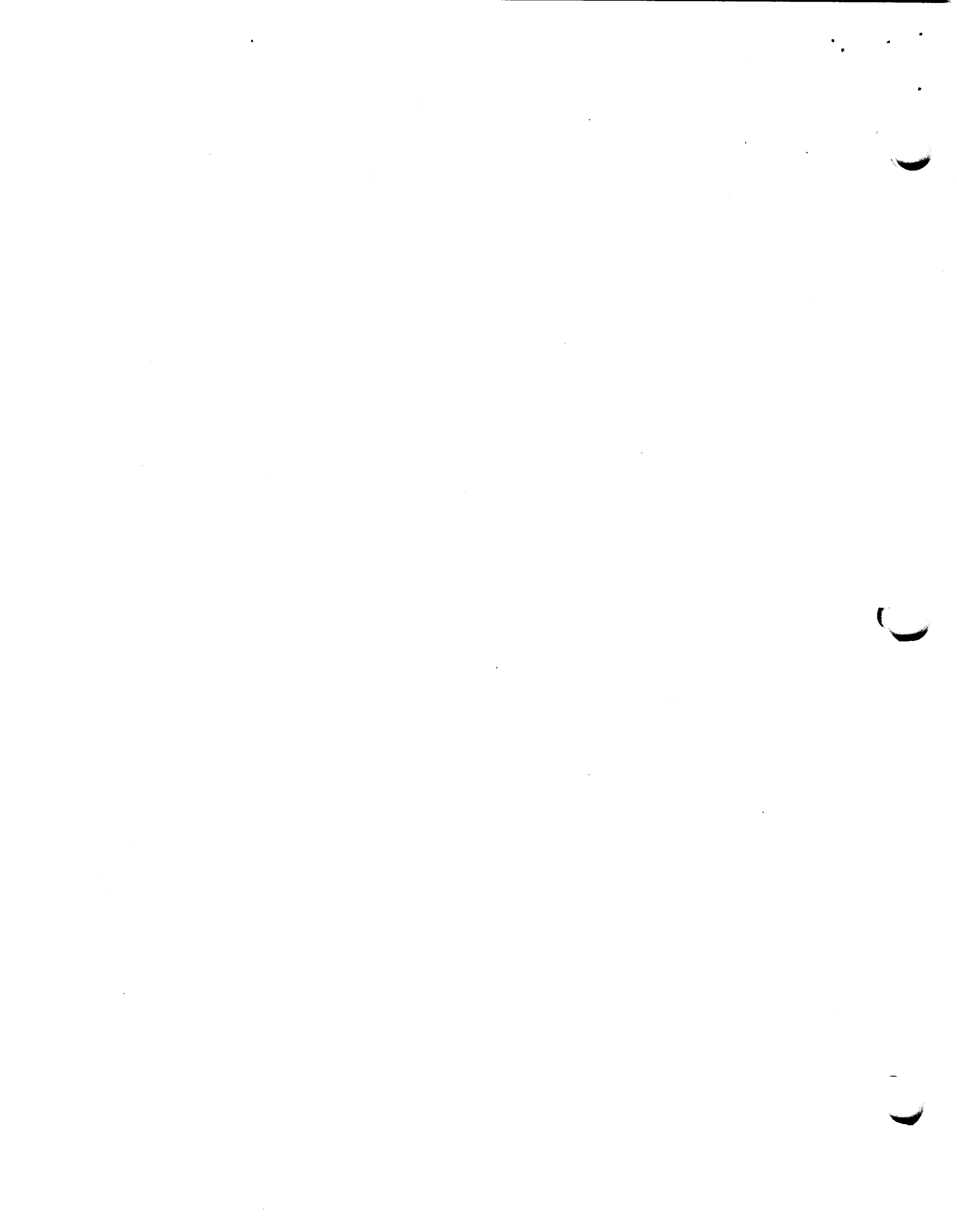

**4. State/Federal Agency Certification**

As the designated authority under the National Historic Preservation Act of 1986, as amended, I hereby certify that this \_\_\_\_\_ nomination \_\_\_\_\_ request for determination of eligibility meets the documentation standards for registering properties in the National Register of Historic Places and meets the procedural and professional requirements set forth in 36 CFR Part 60. In my opinion, the property \_\_\_\_\_ meets \_\_\_\_\_ does not meet the National Register Criteria. \_\_\_\_\_ See continuation sheet.

\_\_\_\_\_  
Signature of certifying official Date

\_\_\_\_\_  
State or Federal agency and bureau

In my opinion, the property  X  meets \_\_\_\_\_ does not meet the National Register criteria. \_\_\_\_\_ See continuation sheet.

\_\_\_\_\_  
Signature of commenting or other official Date

Arkansas Historic Preservation Program  
\_\_\_\_\_  
State or Federal agency and bureau

**5. National Park Service Certification**

I, hereby certify that this property is:

- \_\_\_\_\_ entered in the National Register \_\_\_\_\_  
\_\_\_\_\_ See continuation sheet.
- \_\_\_\_\_ determined eligible for the \_\_\_\_\_  
National Register \_\_\_\_\_  
\_\_\_\_\_ See continuation sheet.
- \_\_\_\_\_ determined not eligible for the \_\_\_\_\_  
National Register \_\_\_\_\_
- \_\_\_\_\_ removed from the National Register \_\_\_\_\_
- \_\_\_\_\_ other (explain): \_\_\_\_\_

\_\_\_\_\_  
Signature of Keeper Date of Action

**6. Function or Use**

Historic: Government Sub: Government Office  
\_\_\_\_\_  
Current : Government Sub: Government Office  
\_\_\_\_\_  
\_\_\_\_\_

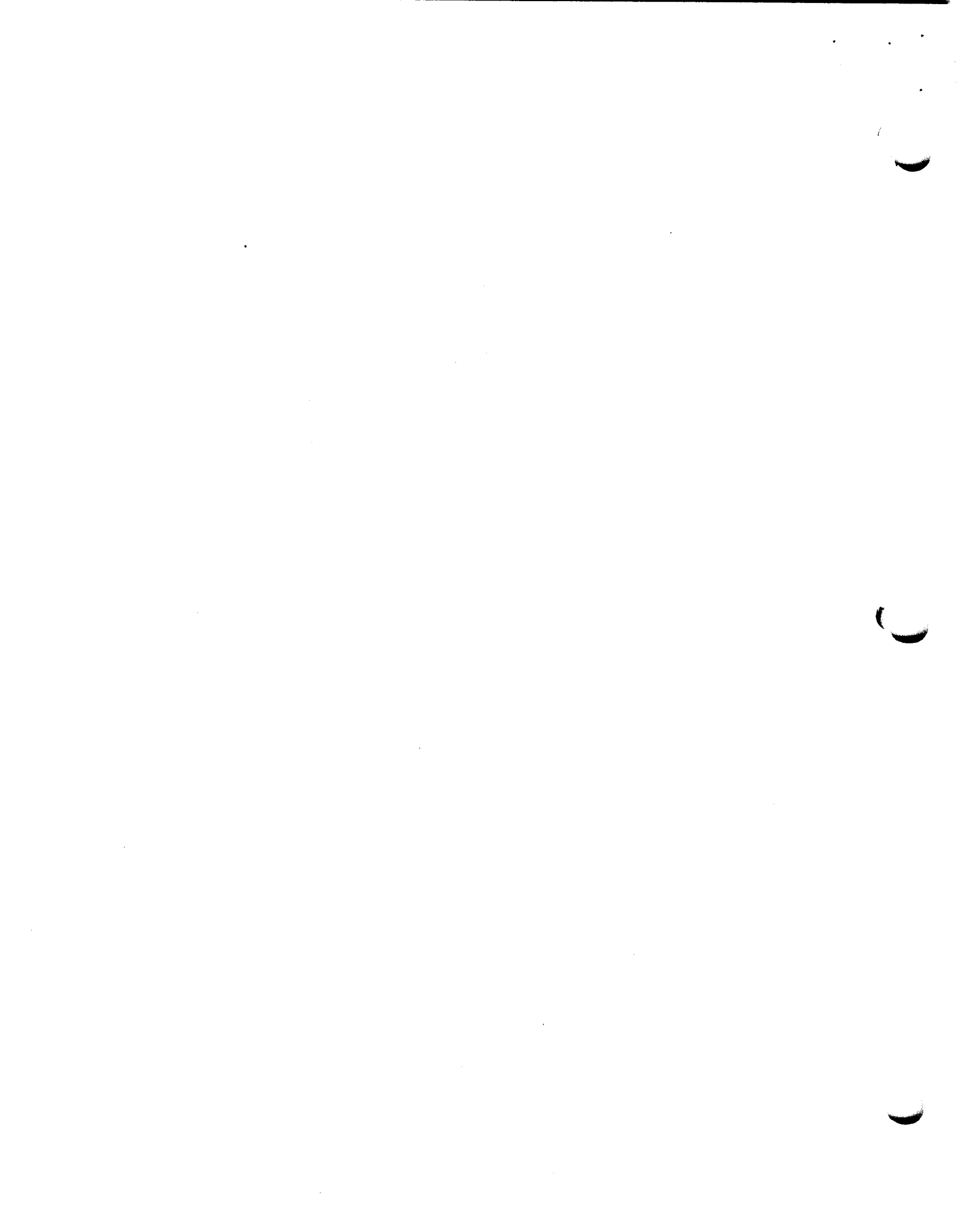

**7. Description**

Architectural Classification:

Other: Plain Traditional  
Craftsman

Other Description: \_\_\_\_\_

Materials: foundation Concrete roof Asphalt  
walls Wood/Weatherboard other \_\_\_\_\_

Describe present and historic physical appearance. X See continuation sheet.

**8. Statement of Significance**

Certifying official has considered the significance of this property in relation to other properties: locally.

Applicable National Register Criteria: A

Criteria Considerations (Exceptions) : N/A

Areas of Significance: Social History  
Conservation

Period(s) of Significance: c.1940

Significant Dates : N/A

Significant Person(s): N/A

Cultural Affiliation: N/A

Architect/Builder: Civilian Conservation Corps

State significance of property, and justify criteria, criteria considerations, and areas and periods of significance noted above.  
X See continuation sheet.

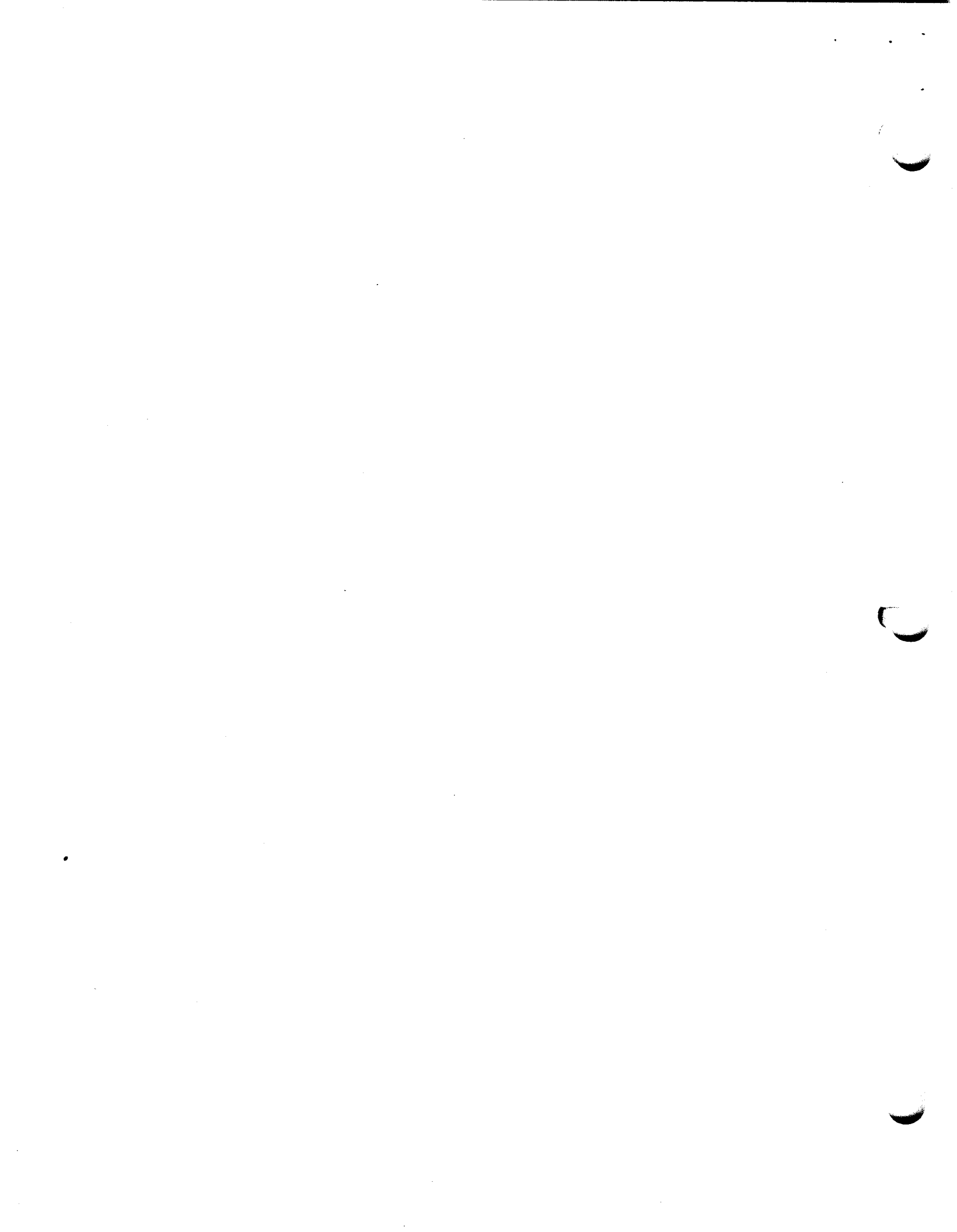

=====

## 9. Major Bibliographical References

=====

See "Facilities Constructed by the Civilian Conservation Corps in Arkansas, 1933-1942," Section H.

\_\_\_ See continuation sheet.

Previous documentation on file (NPS):

- \_\_\_ preliminary determination of individual listing (36 CFR 67) has been requested.
- \_\_\_ previously listed in the National Register
- \_\_\_ previously determined eligible by the National Register
- \_\_\_ designated a National Historic Landmark
- \_\_\_ recorded by Historic American Buildings Survey # \_\_\_\_\_
- \_\_\_ recorded by Historic American Engineering Record # \_\_\_\_\_

Primary Location of Additional Data:

- \_\_\_ State historic preservation office
- \_\_\_ Other state agency
- \_\_\_ Federal agency
- \_\_\_ Local government
- \_\_\_ University
- \_\_\_ Other -- Specify Repository: \_\_\_\_\_

=====

## 10. Geographical Data

=====

Acreage of Property: Less than one

UTM References: Zone Easting Northing    Zone Easting Northing

A	<u>15</u>	<u>599050</u>	<u>3655390</u>	B	___	___	___
C	___	___	___	D	___	___	___

\_\_\_ See continuation sheet.

Verbal Boundary Description: \_\_\_ See continuation sheet.

Beginning at a point on the western edge of the associated driveway located approximately 250 feet from its intersection with State Highway 133, proceed westerly along a line running parallel with the building's northern elevation for a distance of 200 feet; thence proceed southerly along a line running parallel with the building's western elevation for a distance of 200 feet; thence proceed easterly along a line running parallel with the building's southern elevation for a distance of 200 feet to its intersection with the western edge of the associated driveway; thence proceed northerly along said edge for a distance of 200 feet to the point of beginning.

Boundary Justification: \_\_\_ See continuation sheet.

This boundary includes all the property historically associated with this resource, including the building itself, its principal approach from the driveway, and the surrounding land that forms its historic setting.





=====  
Name/Title: Todd Ferguson, Historian/Ken Story, Architectural Historian

Organization: Arkansas Historic Preservation Program Date: 8/28/91

Street & Number: 225 E. Markham, Suite 300 Telephone: (501) 324-9346

City or Town: Little Rock State: AR ZIP: 72201

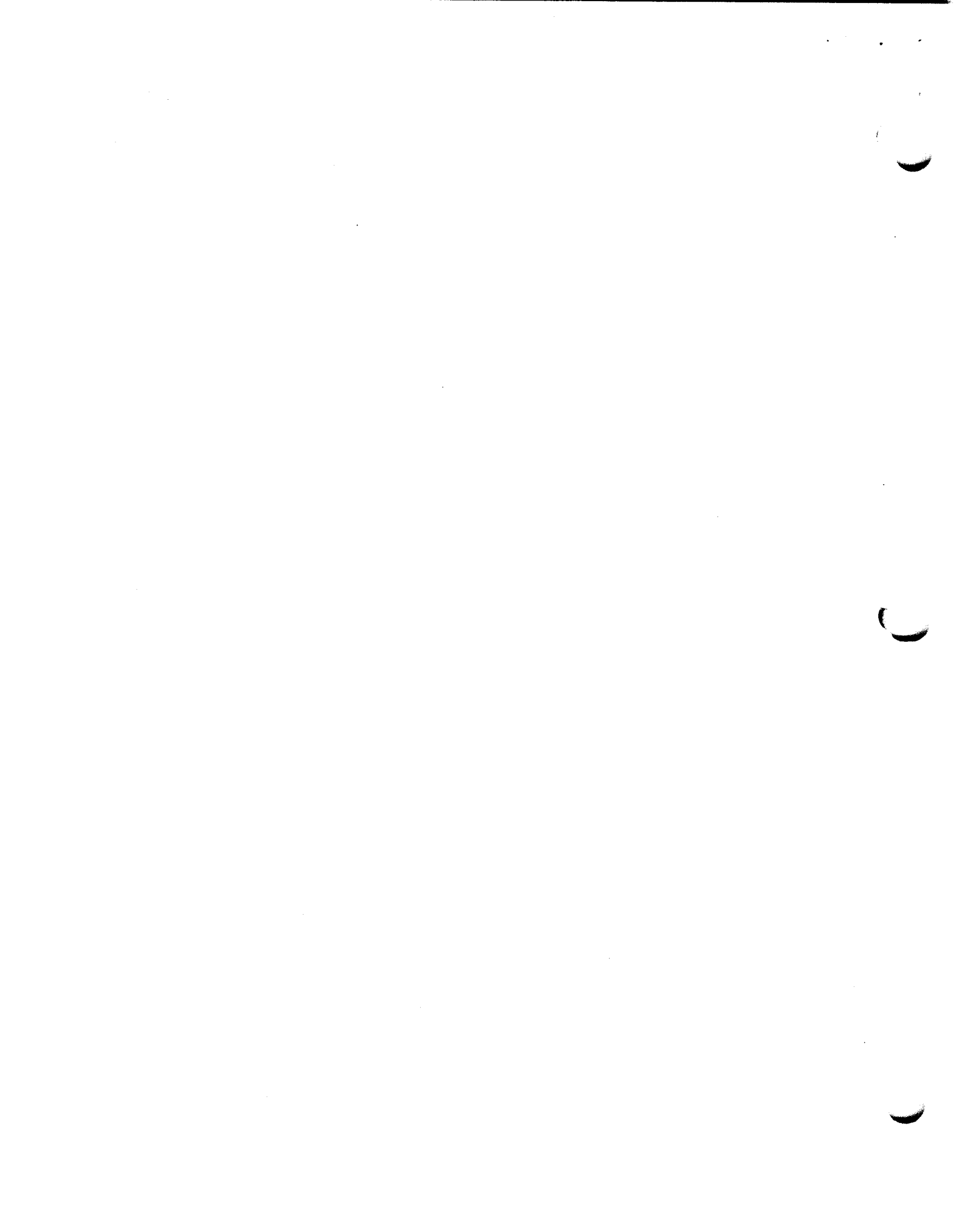

United States Department of the Interior  
National Park Service

## National Register of Historic Places Continuation Sheet

Section number 7 Page 1

---

### Description:

The Crossett Experimental Forest Complex is located south of Crossett on Arkansas Highway 133 roughly one and one-half miles north of the Louisiana State line. Building No. 6 is a one-and-one-half story, rectangular structure with a gabled roof covered with composition shingles. The walls are covered with novelty siding and the structure rests atop a continuous, cast concrete foundation. The northern view of the structure has a pair of six-pane casement windows and a small porch covering a single door entrance to the structure. Two columns support the gabled porch roof which is covered with composition shingles. On the second, half-level is a central, fan-shaped, louvered vent. The western view of the structure has a pair of six-pane casement windows centered on the building. Further to the rear of the structure is a garage style door followed by a six-pane casement window, a single door and a six-pane stationary window, and another six-pane casement window. The southern portion of the structure is a glass, enclosed green house. The eastern portion of the building has a pair of six-pane casement windows in the front and rear of this wall. Between these sets of windows is a double door leading to a more modern building by way of a covered walkway and a single six-pane casement window. The structure has no chimney and is in excellent condition.

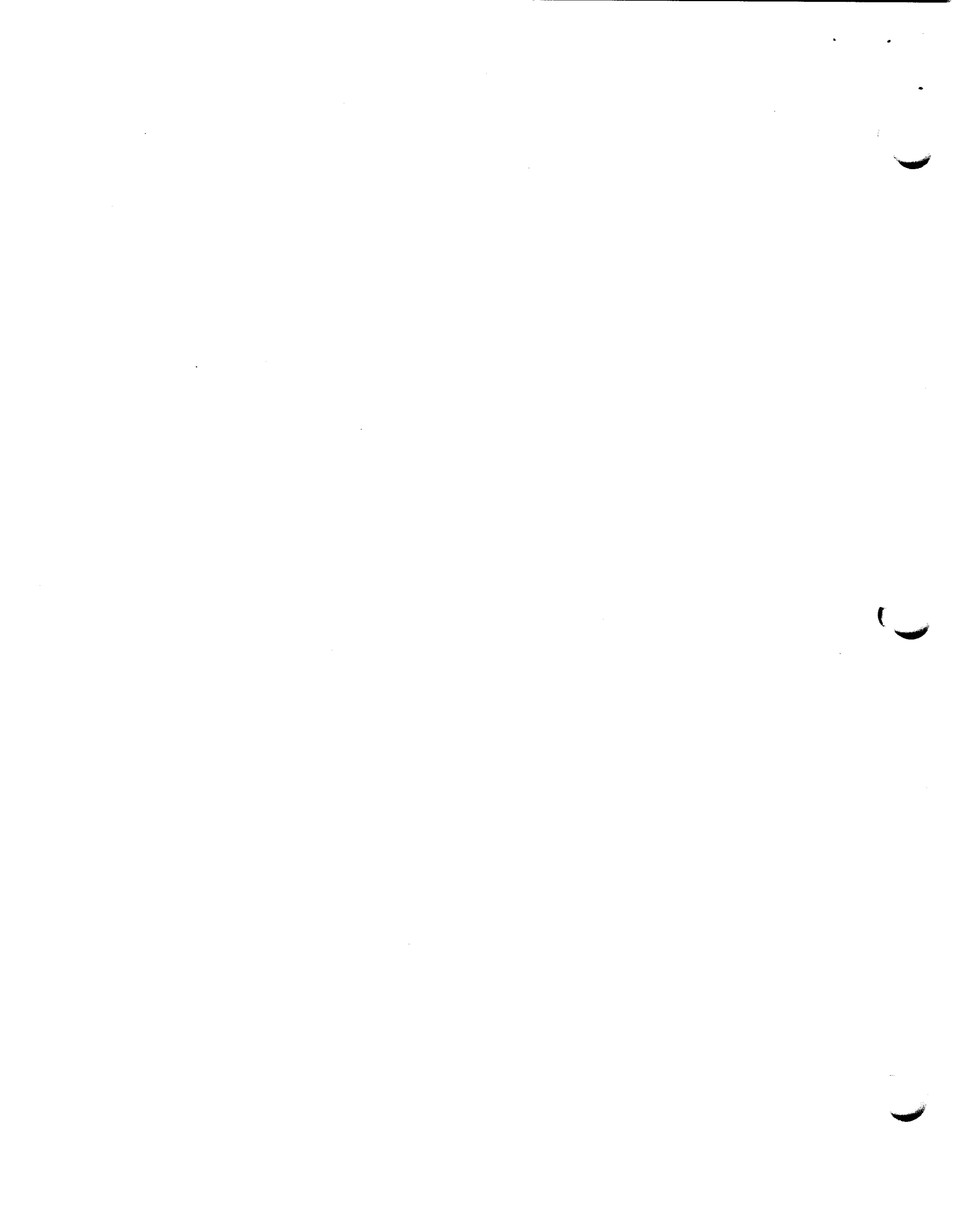

**United States Department of the Interior  
National Park Service**

## **National Register of Historic Places Continuation Sheet**

Section number 8 Page 1

---

The Crossett Experimental Forest Building #6 was constructed circa 1940 by members of the 768th Company of the Arkansas CCC District stationed at the Oden Camp that was located at Oden, in northwestern Montgomery County, though it was later moved further northwest to Buck Knob. It was constructed as part of the administrative headquarters for the Southern Experimental Forest of the Ouachita National Forest (ONF). This building was one of the office buildings for the Experimental Forest, and it continues to serve that purpose today. As such, the Crossett Experimental Forest Building #6 remains significant through its associations with the significant contributions to American social history made by the Civilian Conservation Corps and for its associations with the conservation movement that President Roosevelt intended this organization to serve, particularly within such protected federal lands as the national forests.



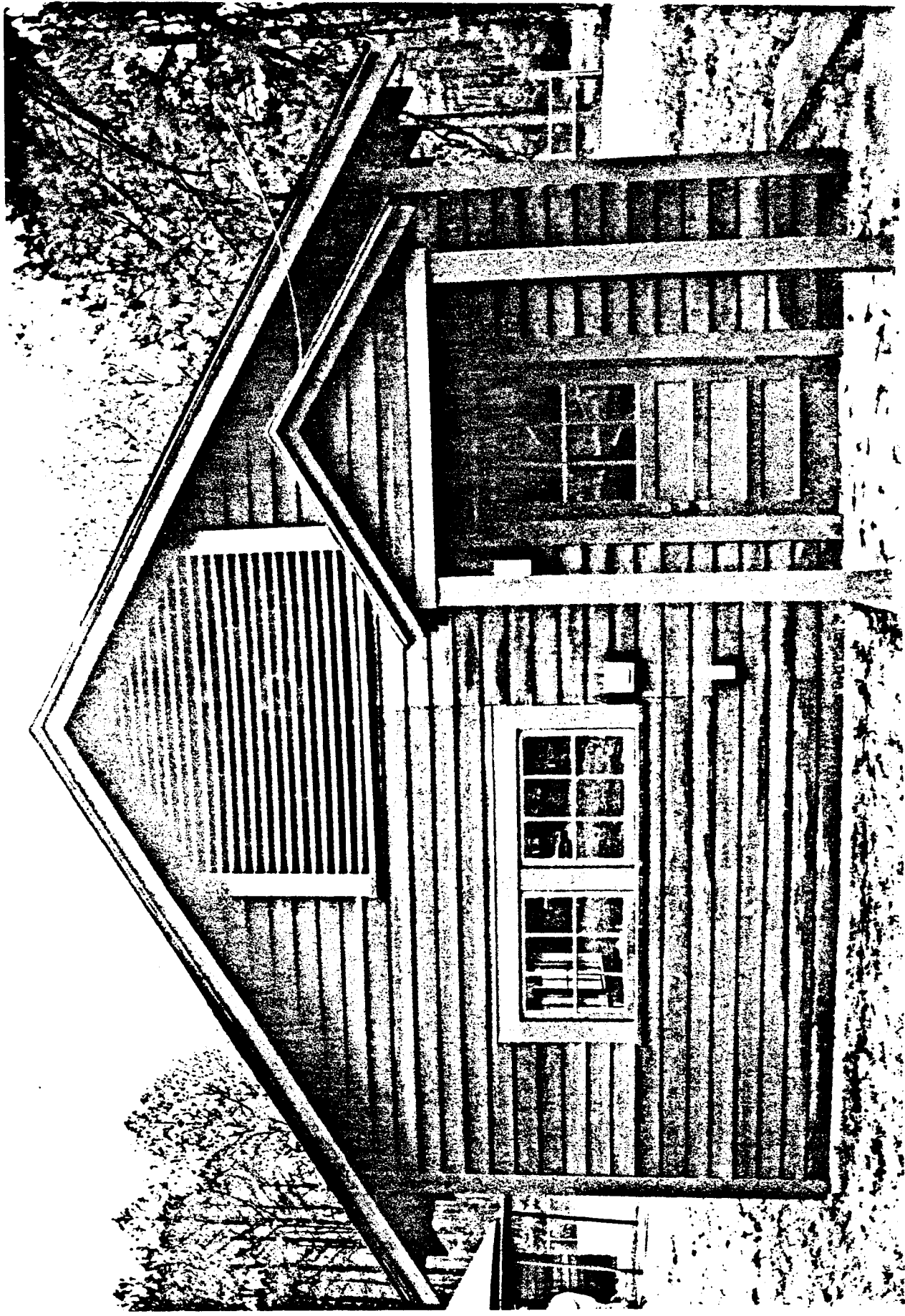

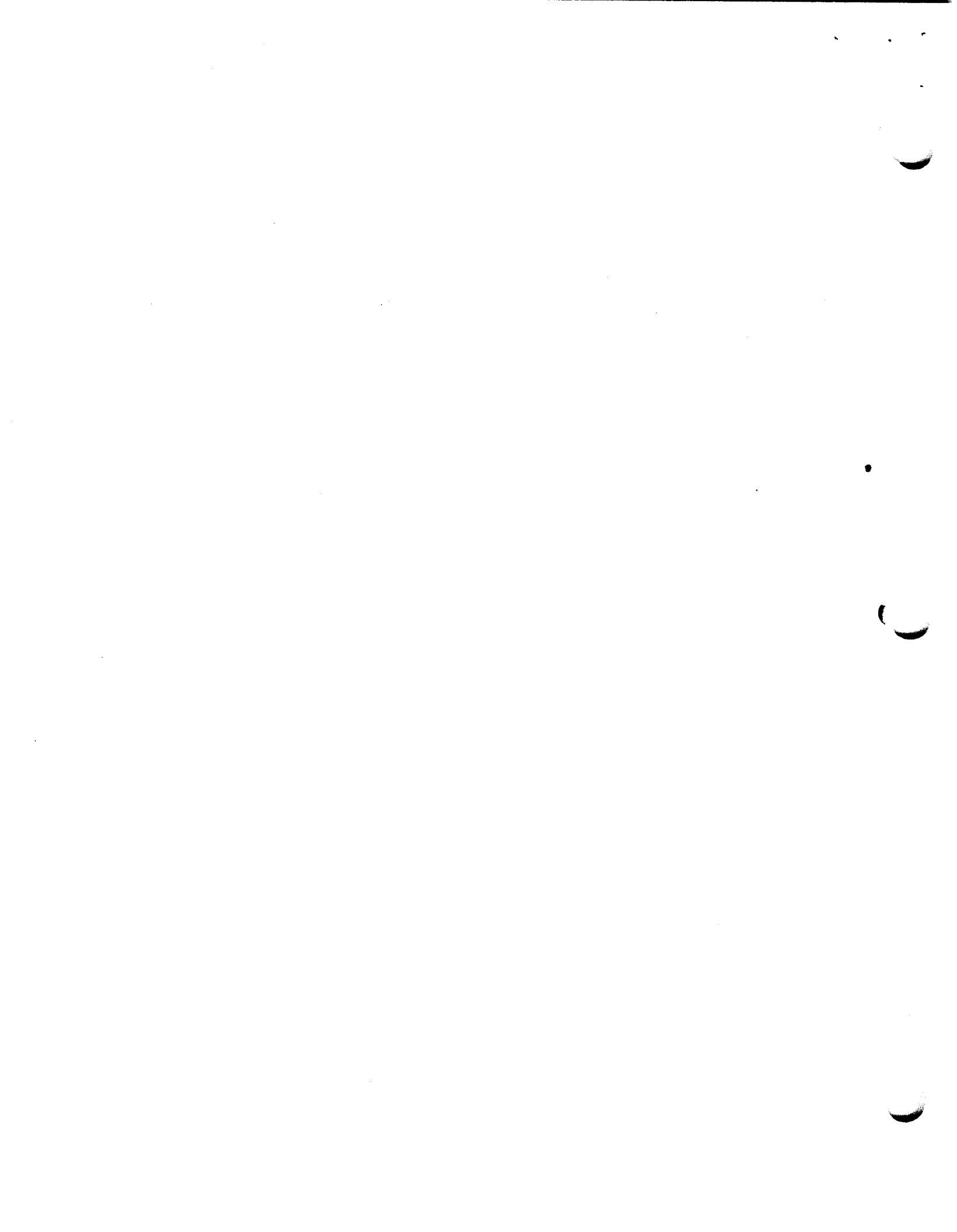



Crosssett Exp. Forest Bldg #2 (AS0080)  
Crosssett Exp. Forest Bldg #6 (AS0084)  
Crosssett Exp. Forest Bldg #8 (AS0086)  
Crosssett vic., Arkansas  
Ashley Co.  
AS0080: 15/599050/3655390  
AS0084: 15/599110/3655230  
AS0086: 15/599120/3655290  
Crosssett South Quadrangle  
1:24000

